

PLAN SHOWING THE PROPOSED DWELLING HOUSE IN S.NO 823/5 OF NARASINGA PERUMAL KOVIL STREET,  
VALLUR VILLAGE, MINJUR PANCHAYAT UNION, PONNERI TALUK, CHENGALPATTU DIST. FOR THIRU J. SIVA.

SCALE 1" = 80' (C1:100)

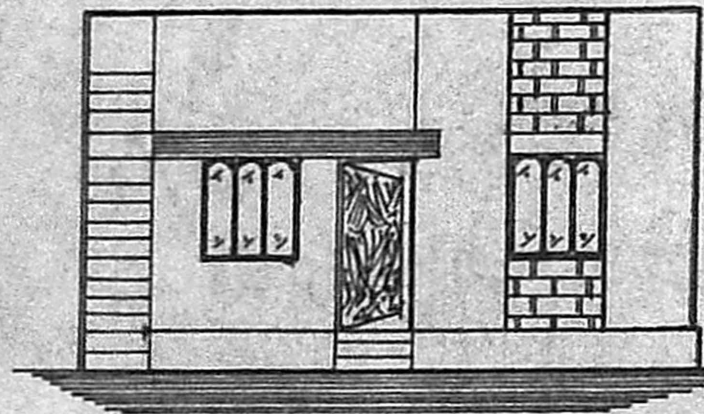

ELEVATION

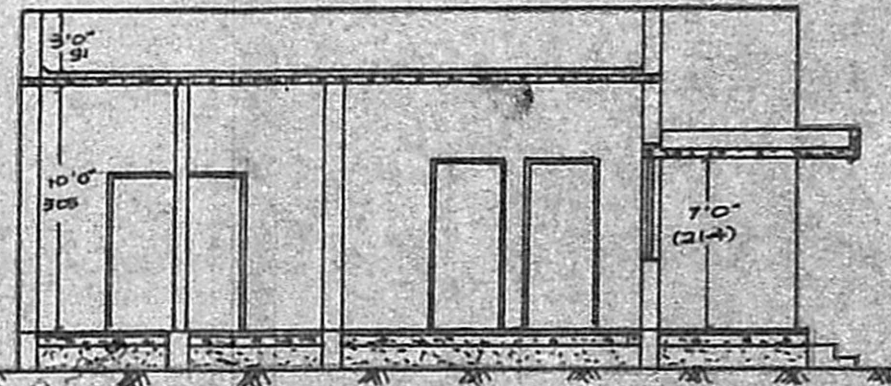

SECTION ON A/A

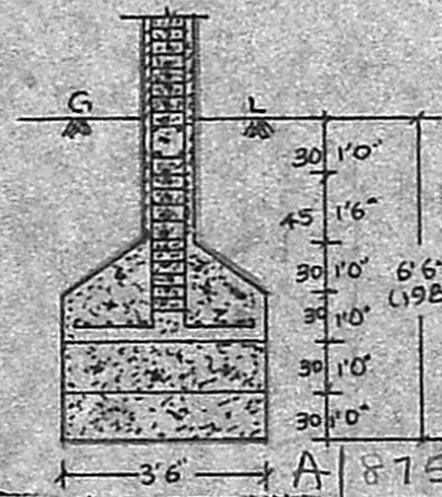

SECTION OF COLUMN

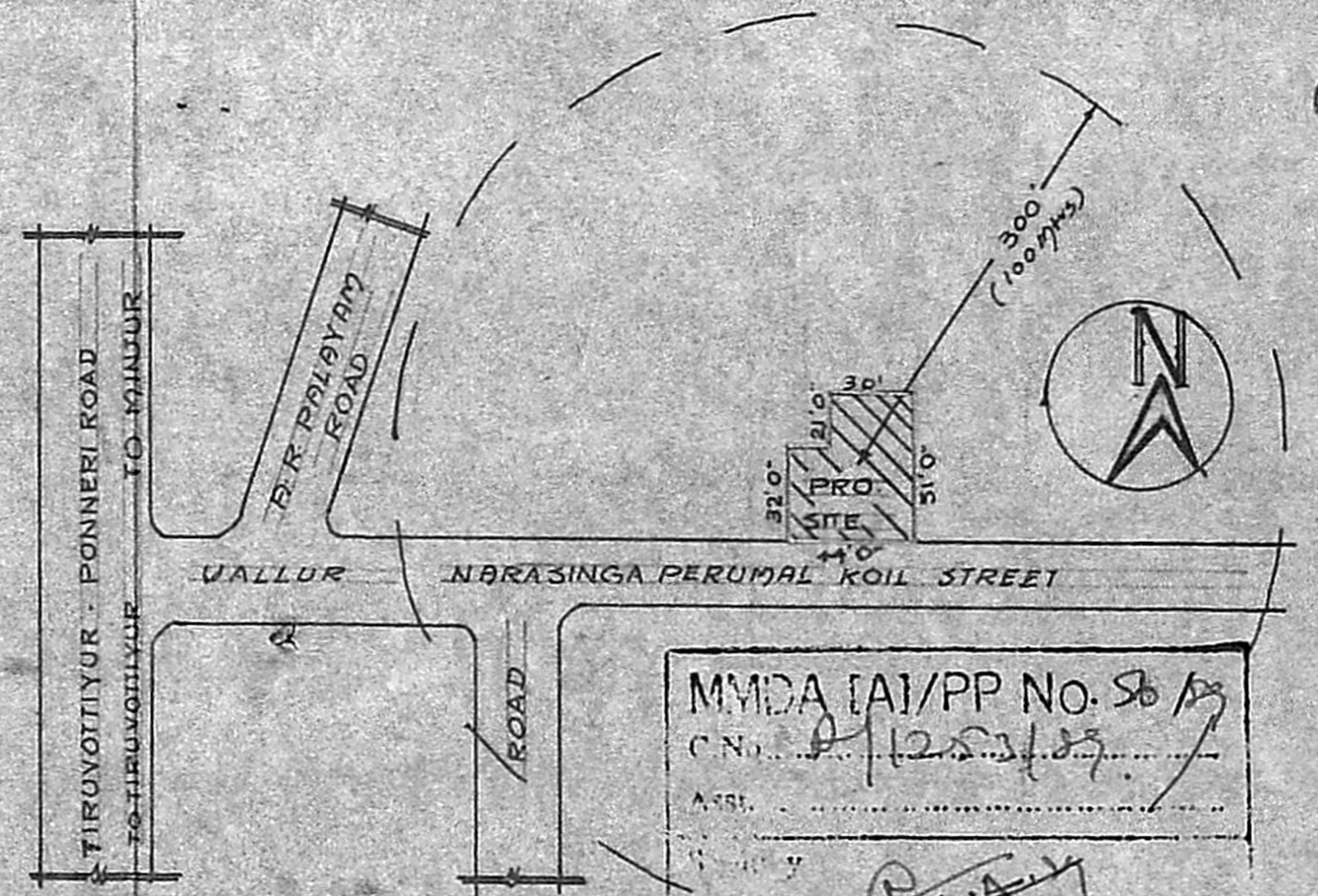

MMDA (A)/PP No. 86/A  
CND. A/1253/89  
ASST. ...  
24-4-89  
TOPO. PLAN  
SCALE 1" = 66' (C1:200)

**APPROVED**  
subject to the conditions in  
this office letter.  
No. A/1253/89 6-9-89  
FOR MEMBER SECRETARY  
MADRAS METROPOLITAN  
DEVELOPMENT AUTHORITY

*8 nos poles on 22m  
Site not clear to be  
completed on 31.7.89  
O. Va. east side  
O. Bus (30.0)  
st. lights are provided.  
O. Summer dining  
table provided.*

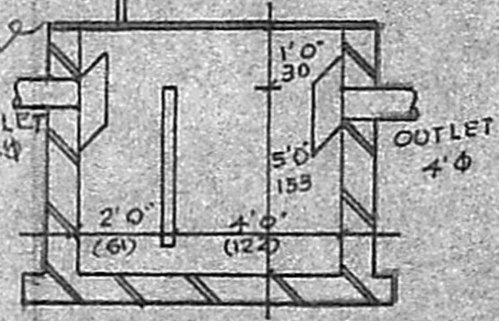

SECTION OF SEPTIC TANK

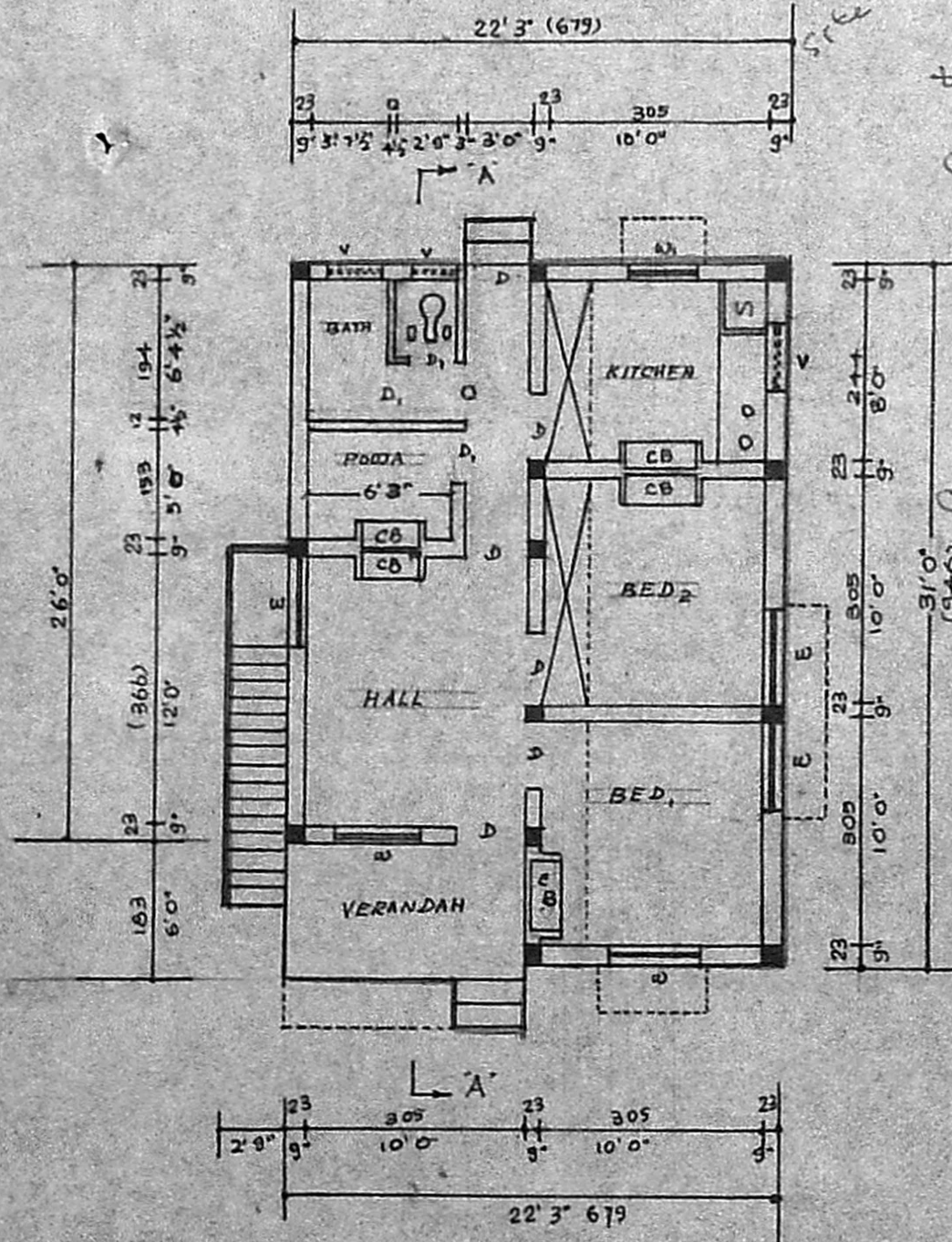

PLAN

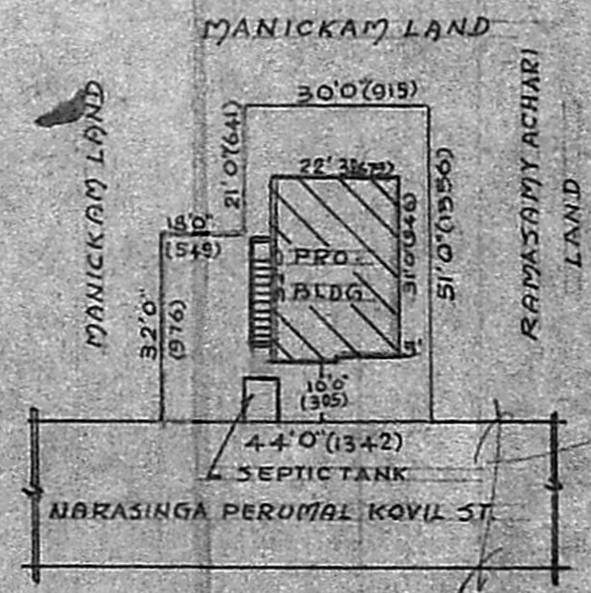

SITE PLAN

SCALE 1" = 33' (C1:400)

SPECIFICATIONS	
1	CEMENT CONCRETE 1:4:8 FOR FOUNDATION
2	FLOORING
3	2 BRICK WORK IN C.M. 1:5 USING 1ST CLASS STOCK BRICKS
4	R.C.C. (2:4) FOR PLINTH BEAM, LINTEL, SUNSHADE AND ROOF SLAB
5	FLOOR FINISHING IN C.M. 1:3 20MM THICK
6	PLASTERING IN C.M. 1:5 12MM THICK

JOINERY DETAILS:	
D. D.P.P.	: 3'0" x 7'0" D.P.
D. DOOR	: 2'6" x 6'6"
W. WINDOW	: 4'0" x 4'0"
W. WINDOW	: 3'0" x 4'0"
V. VENTILATOR	: 2'6" x 1'6"
PLINTH AREA : 65 SQ.M.	
CARPET AREA : 50-10 SQ.M.	
SITE AREA : 234 SQ.M.	

*J. Siva*

OWNER

*A. K. GURUVAIAH*  
A. K. GURUVAIAH  
LICENSED SURVEYOR NO. 1,  
MINJUR TOWN PANCHAYAT,  
RES: 49/V, VELLALAR STREET,  
MINJUR-601 203.

LIC SURVEYOR

APPROVAL